

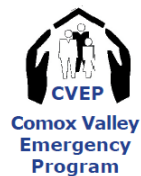

Community of

# OYSTER RIVER

## Evacuation Operational Guidelines



# Overriding Understanding

These guidelines have been developed based on the current limitations and status of local infrastructure and are, therefore, bound by the restrictions associated with the current situation.

## EVACUATION PLAN

When it is determined that an evacuation is required the warning must be timely, precise in content and given in an authoritative manner. When conveying the warning, attention must be paid to the fact that while the Emergency Operations Centre's (EOC) **main concern in an emergency is the preservation of life**; those displaced from their home may be experiencing no small amount of inconvenience, anxiety and fear.

*Refer also to the Strathcona and Comox Valley Regional District **Farmed Animal Mass Carcass Disposal Plans***

## EVACUATION – LEGAL AUTHORITY

The authority for agencies to close an area and order an evacuation is found in the following Acts as may be amended periodically:

1. The Criminal Code of Canada authorizes the RCMP to evacuate buildings or areas for criminal investigation or activities (i.e. hostage taking, bomb threat, etc.).
2. The Emergency Program Act R.S.B.C. 1996 Chapter 111.
3. The Fire Services Act R.S.B.C. 1996 Chapter 144.
4. The Wildfire Act R.S.B.C. 2004 Chapter 31.
5. The Forest and Range Practices Act R.S.B.C. 2002 Chapter 69.
6. The Petroleum and Natural Gas Act R.S.B.C. 1996 Chapter 361.
7. The Public Health Act [SBC] 2008

## TABLE OF CONTENTS

|  |                                     |
|--|-------------------------------------|
| Introduction .....                                   | 1                                   |
| Key agencies.....                                    | 2                                   |
| Authorization .....                                  | 3                                   |
| Emergency Program Act .....                          | 3                                   |
| Activation.....                                      | 3                                   |
| Notifications.....                                   | 3                                   |
| <br>   |                                     |
| Evacuation Stages .....                              | 4                                   |
| Evacuations Alert: .....                             | 4                                   |
| Evacuation Order .....                               | 4                                   |
| Evacuation Rescind.....                              | 4                                   |
| Evacuation Levels .....                              | 4                                   |
| Standards for Evacuation of Neighborhood Homes ..... | 5                                   |
| Evacuation Notification (Bulletin).....              | 6                                   |
| Evacuation Tracking Log.....                         | 7                                   |
| Standards for evacuation of neighborhood homes ..... | 8                                   |
| Supply List-Items for Evacuee to Take With Them..... | 9                                   |
| Traffic Plan .....                                   | 10                                  |
| Perimeter and Access Control.....                    | 10                                  |
| Reception Centers / Assembly Points .....            | 11                                  |
| <br>   |                                     |
| <b>PART A</b>  |                                     |
| <b>FLOODING.....</b>                                 | <b>11</b>                           |
| History/Notifications.....                           | 12                                  |
| Flood Incident Contingency Plan.....                 | 13                                  |
| Level 2 Incident Information .....                   | <b>Error! Bookmark not defined.</b> |
| Oyster River North and South.....                    | 19                                  |
| Level 3 Incident Information .....                   | <b>Error! Bookmark not defined.</b> |
| Oyster River North and South.....                    | 19                                  |
| Mapping .....  | 21                                  |
| Evacuation Operational Guideline Map .....           | 22                                  |
| SW-OYR Egress Map .....                              | 23                                  |
| SE-OYR Egress Map .....                              | 24                                  |
| Seaview Farm Egress Map .....                        | 25                                  |
| NW-OYR Egress Map .....                              | 26                                  |

|  |           |
|--|-----------|
| NE-OYR Egress Map .....                        | 27        |
| Cranberry Farm Egress Map .....                | 28        |
| Lory Road Egress Map.....                      | 29        |
| Oyster River Flow--Tracking Table.....         | 30        |
| <b>PART B</b>                                  |           |
| <b>INTERFACE FIRE.....</b>                     | <b>31</b> |
| Fire Rating: Low/Moderate/High/Extreme .....   | 31        |
| Fire- Wildfire/interface Contingency plan..... | 32        |
| Mapping .....                                  | 22        |

## **INTRODUCTION:**

### **OYSTER RIVER EVACUATION GUIDELINES**

This document has been created through the collaboration of the Strathcona Emergency Program (SEP) and Comox Valley Emergency Program (CVEP) as guidelines to support responses requiring evacuations in the community area of Oyster River. To provide simplicity in addressing potential evacuation incidents, the guidelines have utilized two levels of response; Level 2 and Level 3. Through this approach, it is felt that the effectiveness for both the SEP and CVEP and their site responders will be enhanced in supporting the Oyster River community during an evacuation.

An evacuation is an enormous undertaking requiring careful coordination of numerous agencies and resources. Defining the response into two levels will help regional district Emergency Operations Centers (EOC) to establish the following key elements when planning appropriate responses.

- 1) Potential numbers of residents and/or Livestock to evacuate
- 2) Staffing of EOC
- 3) Agencies and resources ( i.e. mass transportation, performing door to door notification)
- 4) Assembly point(s) required
- 5) Evacuation routes
- 6) Opening of Reception Centers/Comfort Centers

## **KEY AGENCIES:**

### **LOCAL GOVERNMENT**

Will make a Declaration of a State of Emergency for a formal evacuation and offer support to the incident site from the EOC.

### **POLICE SERVICES BRANCH**

Will coordinate and support evacuation operations, law enforcement, and traffic control.

### **FIRE SERVICES BRANCH**

May order an evacuation under the Fire Services Act under the direction of the Office of the Fire Commissioner and/or Ministry of Forests, Lands, and Natural Resource Operations.

May support Police to deliver evacuation advisory or alert and/or perform the evacuation tracking and identification processes.

### **SEARCH AND RESCUE (volunteers)**

May support Police or Fire Services to deliver evacuation advisory, alert and/or perform the evacuation tracking and identification processes.

### **HEALTH BRANCH**

Will ensure that patient levels have been reduced, individuals have been evacuated as necessary from hospitals and care facilities, and that transportation and medical care is facilitated for evacuated patients. The Health Branch assists Operations in identifying the locations of at-risk populations while maintaining patient confidentiality.

### **EMERGENCY SOCIAL SERVICES BRANCH**

Responsible for establishing and managing Reception Centres and/or Group Lodging facilities and directing Emergency Support Services (ESS) volunteer with meeting the 'immediate' needs such as: food, lodging, and incidentals of those evacuated.

|                              |   |
|------------------------------|---|
| <b>AUTHORIZATION</b>         | The legal authority for local government to order an evacuation rests within the Emergency Program Act (1993) Section 12(1) and the <i>Strathcona Regional District Bylaw 37</i> and the <i>Comox Valley Regional District Bylaw # 1991</i>   |
| <b>EMERGENCY PROGRAM ACT</b> | <p>Under this section of the act the head of a local authority or designate is permitted to declare a state of local emergency giving legal power to:<br/> <i>“cause the evacuation of persons and the removal of livestock, animals and personal property that is or may be affected by an emergency or a disaster and make arrangements for the adequate care and protection of those persons, livestock, animals and personal property”</i></p> <p>Under section 9(1) of the Emergency Program Act the Solicitor General is authorized to declare a provincial state of emergency. Under a provincial declaration the Solicitor General has the authority to order evacuations as deemed necessary.</p>  |
| <b>ACTIVATION</b>            | <p>Evacuation can be done three ways:</p> <ol style="list-style-type: none"> <li>1. Self Evacuation: no EMBC support to residents</li> <li>2. Tactical Evacuation: directed by Fire and/or RCMP due to extreme risk threat to public safety</li> <li>3. Preventive Evacuation: EOC opens and Declaration of Local State of Emergency is required</li> </ol> <p><b>When it is decided to evacuate for 2 and/or 3, ensure an ‘operational task number’ is requested from EMBC.</b></p>  |
| <b>NOTIFICATIONS</b>         | <p>Ensure an ‘operational task number’ is requested from EMBC.</p> <p>Activation of this plan is based on determining if an incident requires a Level 2 or Level 3 evacuation process.</p> <p>The need for an evacuation will be determined by the local authority utilizing Site Incident Commander information in conjunction with river flow, weather, and other government experts’ information/data. <b>The decision to authorize an evacuation will be the full responsibility of the local government and will require a <u>Declaration of a Local State of Emergency.</u></b></p> <p>In emergency situations, residents in high risk areas should <b>listen to the local media</b> and follow the instructions of local emergency and transportation officials. Prepare ahead by organizing an emergency supply kit with necessary prescription medications, personal toiletries, a change of clothing, insurance papers, and other important documents. If you are evacuated, local officials will provide you with information about the location of a reception centre. You are encouraged to register all family members at the reception centre so emergency responders know that you are safe. Short term assistance for immediate needs of food, shelter, clothing and emotional support and family reunification will be available at the reception centre. Emergency Support Services volunteers provide assistance to people for up to <b>72 hours</b> depending on duration of a disaster.</p> |

|                            |   |  |
|----------------------------|---|--|
| <b>EVACUATION STAGES</b>   | <i>Community can do a media or neighbourhood to neighbourhood—<b>advisory only</b>— to educate residents in advance of any ‘potential’ Alert so as to get them better prepared if they have to leave e.g. putting together a Grab-and-Go kit.</i> |  |
| <b>EVACUATION ALERT:</b>   | Local authorities issue a warning about an imminent threat to life and property and people in the defined area should be ready to leave on short notice.  |  |
| <b>EVACUATION ORDER:</b>   | When an evacuation order is issued by the local authority, people should leave the area immediately   |  |
| <b>EVACUATION RESCIND:</b> | People under an evacuation order may return. An evacuation order or alert may be reinstated by the local authority if the threat returns.   |  |
| <b>EVACUATION LEVELS:</b>  | <b>Shelter In Place</b>   | A protective measure that encourages the population to stay indoors and perform safety measures such as closing windows.   |
|                            | <b>Level 1</b>  | Tactical evacuation resulting from an immediate hazard. Conducted by first responders and ESS level 1 response team. (Approximately 3 households) (Fire Service Act, Wild Fire Act, Criminal Act, Indian Act 81.1) |
|                            | <b>Level 2</b>  | Removal of small number of people from a small area that is to be impacted by an imminent emergency (Emergency Program Act, State of Local Emergency and use of a Command Post)                                    |
|                            | <b>Level 3</b>  | Removal of a large number of people and/or from a large area. (Emergency Program Act, State of Local Emergency, and EOC Opening)   |



**STANDARDS FOR  
EVACUATION OF  
NEIGHBORHOOD HOMES**

In BC, the standard for identifying the status of any residence in an evacuated area has been adopted that consist of a series of four colored flagging tapes. These are attached to the property in clear view of being seen during a windshield drive-by evaluation of the area and will identify residents in the follow way.

|                |  |
|----------------|--|
| <b>Blue:</b>   | not at home on first canvass and <b>may need a second call</b> |
| <b>Pink:</b>   | <b>notified</b> of evacuation order                            |
| <b>Red:</b>    | <b>may need assistance</b> to evacuate                         |
| <b>Yellow:</b> | verified as having <b>evacuated</b>                            |
| <b>Orange:</b> | notified but have <b>refused to evacuate</b>                   |

**IMPORTANT - Those who refuse:**

- If those refusing to evacuate have children under the age of 18, local law enforcement have the authority to seize a minor who would be considered at risk due to the emergency situation.
- Part of the messaging to potential evacuees should indicate that those refusing to leave do so at their own risk.
- All residents who may be evacuated should be provided an evacuation bulletin.
- Ensure that Incident Command is advised of the results of the door-to-door evacuation alert.

**TOOLS:**

- Evacuation Tracking form—page 8
- Evacuation Tools kit Inventory list—page 11

## ***EVACUATION NOTIFICATION (BULLETIN)***

The means used to affect the warning will, of course, depend upon particular circumstances.

**Use of the EOC 426 (Evacuation Log) is recommended.** If the situation is urgent, police and fire officers will use the public address systems on their vehicles to initiate an immediate notification. Once the sectors are fully notified by the public alarm systems, a follow-up house-to-house check of the evacuated area will usually be necessary to make certain that all residents are notified in writing, and that evacuation information has been distributed.

Public address announcements shall state:

- a) **There is an emergency in the area that could endanger residents.**
- b) **People are to evacuate in a \_\_\_\_\_ (northerly/westerly) direction only.**
- c) **Evacuees should report to \_\_\_\_\_ (reception centre and/or assembly point) for information and registration or listen to the local radio station.**

### **IMPORTANT TO NOTE:**

The EOC's responsibility has been fulfilled upon notifying persons of the danger. It would be questionable judgment to force occupants from their residences when, after being notified, they state their wishes to remain and protect property from fire and flood damage. Additional verbal persuasion should be employed when a life-endangering situation is imminent. If this tactic proves unsuccessful, the officers should obtain the name and address from the person and forward this information to the EOC as soon as possible.

Ideally, there will be enough time for radio and television stations to broadcast the required information on local radio stations. If possible, the warning should be distributed in writing (**EOC 420**).

Such warning could include pertinent information, such as:

- Type of evacuation (Mandatory - Voluntary).
- Best available route(s) out of the area.
- Location of reception centres, if established.
- Anticipated duration of emergency.
- Time remaining before the situation becomes critical.
- List of suggested items for evacuees to bring with them.
- Utilities and support services contact information.

# Evacuation Tracking Log

Incident Name \_\_\_\_\_

EMBC Task No. \_\_\_\_\_

Authority \_\_\_\_\_

Date and Time \_\_\_\_\_

EVACUATION STATE:      ALERT \_\_\_\_\_ ORDER \_\_\_\_\_ RESCINDED \_\_\_\_\_

| ADDRESS   |             |           | OCCUPANT STATUS |                |                 |               |                     |                    |                  |                |                  |      |             |
|-----------|-------------|-----------|-----------------|----------------|-----------------|---------------|---------------------|--------------------|------------------|----------------|------------------|------|-------------|
| Community | Street Name | House No. | Family Name     | # of Occupants | Blue - Not Home | Pink-Notified | Red-Need Assistance | Yellow - Evacuated | Orange - Refused | Minor Children | Will evacuate to | Time | Reported By |
|           |             |           |                 |                |                 |               |                     |                    |                  |                |                  |      |             |
|           |             |           |                 |                |                 |               |                     |                    |                  |                |                  |      |             |
|           |             |           |                 |                |                 |               |                     |                    |                  |                |                  |      |             |
|           |             |           |                 |                |                 |               |                     |                    |                  |                |                  |      |             |
|           |             |           |                 |                |                 |               |                     |                    |                  |                |                  |      |             |
|           |             |           |                 |                |                 |               |                     |                    |                  |                |                  |      |             |
|           |             |           |                 |                |                 |               |                     |                    |                  |                |                  |      |             |
|           |             |           |                 |                |                 |               |                     |                    |                  |                |                  |      |             |
|           |             |           |                 |                |                 |               |                     |                    |                  |                |                  |      |             |
|           |             |           |                 |                |                 |               |                     |                    |                  |                |                  |      |             |

## STANDARDS FOR EVACUATION OF NEIGHBORHOOD HOMES

In BC the standard for identifying the status of any residence in an evacuated area has been adopted that consist of a series of four colored flagging tapes. These are attached to the property in clear view of being seen during a windshield drive-by evaluation of the area and will identify residents in the follow way.

|                |  |
|----------------|--|
| <b>Blue:</b>   | not at home on first canvass and <b>may need a second call</b> |
| <b>Pink:</b>   | <b>notified</b> of evacuation order                            |
| <b>Red:</b>    | <b>may need assistance</b> to evacuate                         |
| <b>Yellow:</b> | verified as having <b>evacuated</b>                            |
| <b>Orange:</b> | notified but have <b>refused to evacuate</b>                   |

### **IMPORTANT - THOSE WHO REFUSE:**

If those refusing to evacuate have children under the age of 18, local law enforcement have the authority to seize a minor that would be considered at risk due to the emergency situation.

It is also recommend to offer evacuation bulletin to all potential residents who may be evacuated and ensure tracking of them as per categories above is offered to Incident Command. Part of the messaging offered should indicate that for those refusing to leave they do so at their own risk to life.

## SUPPLY LIST – ITEMS FOR EVACUEE TO TAKE WITH THEM



UNIT # \_\_\_\_\_

### **IF PRACTICAL AND SAFE**

**BRING/PACK THE FOLLOWING**

- ☐ **MEDICATIONS**
- ☐ **MEDICAL EQUIPMENT**  
(EYEGLASSES,, HEARING AIDS, WALKING AIDS)
- ☐ **WALLET**  
(I.D., DRIVER'S LICENSE, CARE CARD,  
CREDIT CARDS, PASSPORT etc.
- ☐ **PERSONAL PHONE CONTACTS**
- ☐ **KEYS** – HOUSE, CAR
- ☐ **CELL PHONE** AND CHARGER



UNIT # \_\_\_\_\_

### **IF PRACTICAL AND SAFE**

**BRING/PACK THE FOLLOWING**

- ☐ **MEDICATIONS**
- ☐ **MEDICAL EQUIPMENT**  
(EYEGLASSES,, HEARING AIDS, WALKING AIDS)
- ☐ **WALLET**  
(I.D., DRIVER'S LICENSE, CARE CARD,  
CREDIT CARDS, PASSPORT etc.
- ☐ **PERSONAL PHONE CONTACTS**
- ☐ **KEYS** – HOUSE, CAR
- ☐ **CELL PHONE** AND CHARGER



UNIT # \_\_\_\_\_

### **IF PRACTICAL AND SAFE**

**BRING/PACK THE FOLLOWING**

- ☐ **MEDICATIONS**
- ☐ **MEDICAL EQUIPMENT**  
(EYEGLASSES,, HEARING AIDS, WALKING AIDS)
- ☐ **WALLET**  
(I.D., DRIVER'S LICENSE, CARE CARD,  
CREDIT CARDS, PASSPORT etc.
- ☐ **PERSONAL PHONE CONTACTS**
- ☐ **KEYS** – HOUSE, CAR
- ☐ **CELL PHONE** AND CHARGER



UNIT # \_\_\_\_\_

### **IF PRACTICAL AND SAFE**

**BRING/PACK THE FOLLOWING**

- ☐ **MEDICATIONS**
- ☐ **MEDICAL EQUIPMENT**  
(EYEGLASSES,, HEARING AIDS, WALKING AIDS)
- ☐ **WALLET**  
(I.D., DRIVER'S LICENSE, CARE CARD,  
CREDIT CARDS, PASSPORT etc.
- ☐ **PERSONAL PHONE CONTACTS**
- ☐ **KEYS** – HOUSE, CAR
- ☐ **CELL PHONE** AND CHARGER

# OYSTER RIVER EVACUATION GUIDELINES

## Traffic Plan ☐ Routes and Destinations:

|   |   |
|---|---|
| Primary Route:  | <i>More detail: see evacuation route maps in Resources section</i><br><b>North - York Rd , Hwy 19A</b><br><b>South - Macaulay Rd , Hwy 19A</b>  |
| Primary Destination:  | <b>Reception Center</b> (To be determine by EOC)<br><b>Local Facilities Options:</b><br>Black Creek Community Center/ Living Water Church/Oyster Bay Resort<br><b>To Comox Valley and/or to Campbell River facilities</b>   |
| Alternate Route:<br><br><div style="background-color: yellow; padding: 5px; border: 1px solid black;"> <b>Declaration of a Local State of Emergency must be invoked when using private property for evacuation routes.</b> </div> | <i>More detail: see evacuation route maps in Resources Section</i><br><i>More detail: see evacuation route maps in Resources Section</i><br><b>Northwest side of river:</b> <ul style="list-style-type: none"> <li>Iron River Rd/Oyster Bay Main access to old logging road to Inland Island Hwy<br/>               (Option of cutting a road from the Inland Island Hwy to the end of Iron River Rd will be considered and implemented as required. This option will take approximately 3 hours to complete. Financial approval will be obtained as soon as it is determined that this option will be a likely requirement.)</li> </ul> <b>South side of river:</b> <ul style="list-style-type: none"> <li>Macaulay Rd across farmers field to Hamm Rd via Bruce Rd and Lory Rd</li> <li>Macaulay Rd to Inland Island Highway via Cranberry Farm access road</li> <li>Lory Rd to Hamm Rd</li> <li>Miracle Beach Rd/Seaview Rd through Seaview Farm to Williams Beach Rd<br/>               Action will be taken inclusive of consideration of the Miracle Beach Park Emergency Plans.</li> </ul> |
| Alternate Destination:  | <b>Campbell River, Comox Valley, Parksville</b>   |

**Perimeter and Access Control** (RCMP may have lead in determining). Perimeter and access control shall be established to minimize conflicts between civilian and incident traffic. Perimeter and access control shall be accomplished by establishing:

| Location | Type of Control  |
|----------|--|
|          | <input type="checkbox"/> Checkpoint<br><input type="checkbox"/> Road Block |
|          | <input type="checkbox"/> Checkpoint<br><input type="checkbox"/> Road Block |
|          | <input type="checkbox"/> Checkpoint<br><input type="checkbox"/> Road Block |

# OYSTER RIVER EVACUATION GUIDELINES

## Reception Centers / Assembly Points

| Special Facilities               | Location  | Capacity                | Additional Comments                             | Responsible Agency                              |
|----------------------------------|---|-------------------------|---|---|
| Reception Center                 | • Black Creek Community Centre<br>(2001 Black Creek Rd)                                     | 175                     |   | CVEP Supplier Agreement (MOU)                   |
| Reception Center                 | • Oyster Bay Resort<br>(4357 Island Hwy)  | 100<br>estimate in hall |   | <b>Campbell River ESS</b><br>Supplier Agreement |
| Reception Center                 | • Living Waters Church<br>(2222 Regent Rd)  | 300                     |   | CVEP Supplier Agreement (MOU)                   |
|                                  |   |                         |   |   |
| <b>Assembly Point 1</b><br>North | • Terrain Road at HWY 19A   |                         | Transport required:<br>BC Transit or School Bus | Contractor 287-Ride Or<br>Fire Dispatch         |
| South East                       | • Regent Rd at HWY 19A<br>• Living Waters Church parking lot                                |                         |   |   |
| <b>Assembly Point 2</b><br>North | • Regent Rd at HWY 19A<br>• Hagel Community Recreation Park<br>(Jody Lynne Way and York Rd) |                         |   |   |
| South West                       | • Islak Rd/Doyle Rd intersection  |                         |   |   |
| <b>Assembly Point 3</b><br>North | • West end of York Road/Iron River Road   |                         |   |   |

# OYSTER RIVER EVACUATION GUIDELINES

## PART A—FLOODING

### History

- 1975 high water on Oyster River caused bank erosion
- 1980 Oyster River bank erosion
- 1981 log jam on Oyster River creates side channel to flow over bank
- 1981 Ministry of Environment states Oyster River flooding “high priority”
- 1990 flooding due to Oyster River high flows
- 1991 dike created to mitigate some of the flood risk to Oyster River residents
- 2009 Oyster River bank erosion and dike breach (sandbagging of dike required)
- 2010 further high flow erosion impacts Oyster River

### NOTIFICATION

**High Streamflow Advisory:** Means that river levels are rising or expected to rise rapidly, but that no major flooding is expected. Minor flooding in low-lying areas is possible.

**Flood Watch:** Means that river levels are rising and will approach or may exceed bankfull. Flooding of areas adjacent to affected rivers may occur.

**Flood Warning:** Means that river levels have exceeded bankfull or will exceed bankfull imminently, and that flooding of areas adjacent to the rivers affected will result.

### WATER MANAGEMENT (Ministry of Environment)

*Flood Emergency Preparedness and Response*

**To report a flood emergency please phone 1-800-663-3456** (Provincial Emergency Program)

Unless appropriate steps are taken to protect ourselves and the environment, flooding can cause many serious problems including property damage, loss of land due to erosion, serious health hazards and in extreme cases even death. Flood water can also be heavily contaminated with sewage and other pollutants, such as pesticides, oil or chemical waste.

### For information on:

- Personal Flood Preparedness, Prevention, and Recovery

<http://www.pep.bc.ca/floods/preparedness.html>

- Floodwater Hazards

[http://www.env.gov.bc.ca/wsd/public\\_safety/flood/fhm-2012/safety\\_flooding.html](http://www.env.gov.bc.ca/wsd/public_safety/flood/fhm-2012/safety_flooding.html)

- Sandbag Dike Construction

[http://www.env.gov.bc.ca/wsd/public\\_safety/flood/fhm-2012/flood\\_emg\\_sandbag.html](http://www.env.gov.bc.ca/wsd/public_safety/flood/fhm-2012/flood_emg_sandbag.html)



# OYSTER RIVER EVACUATION GUIDELINES

## FLOOD INCIDENT CONTINGENCY PLAN

### Key Agencies:

- CVRD
- MoTI
- MOE

### Possible Flooding Effects:

Flooding is defined as a flooding incident that extends over a large geographical region. A flood of this magnitude would normally expand outside the boundaries of a single response agency and its' mutual aid agreements, and normally requires a coordinated response from multiple agencies and / or jurisdictions.

1. Casualties
2. Deaths
3. Trapped, stranded and / or missing people
4. Public health issues and concerns
5. Evacuation and / or relocation of people and animals
6. Drinking water and food shortages
7. Dangerous goods / hazardous materials spills, escaping gases and / or nuclear waste
8. Decontamination issues
9. Extensive flooding
10. Landslides, mudslides, tsunamis and / or sea surges
11. Disruption and / or damage to infrastructure (roads, bridges, docks, utilities, water, sewer and drainage systems)
12. Disruption of Travel (road, air and / or water)
13. Disruption of Essential Services (Police, Fire, Health)
14. Disruption of Communications
15. Extensive damage to public and private property
16. Jurisdictional issues
17. Disruption and economic effect on government, business and / or public

| Potential Actions  | Agencies/Persons Responsible  |
|--|---|
| 1. Activate EOC  | <ul style="list-style-type: none"> <li>• EOC Director</li> <li>• Emergency Program Coordinator</li> </ul> |
| 2. Establish emergency communications  | <ul style="list-style-type: none"> <li>• EOC</li> </ul>   |
| 3. Establish Public Information System in coordination with Lead Agency                            | <ul style="list-style-type: none"> <li>• EOC</li> </ul>   |
| 4. Assess situation  | <ul style="list-style-type: none"> <li>• EOC</li> <li>• All responding agencies/personnel</li> </ul>      |
| 5. Consider "Declaration of State of Local Emergency" and possible need for Provincial declaration | <ul style="list-style-type: none"> <li>• EOC</li> <li>• Provincial Emergency Program</li> </ul>           |
| 6. Determine extent of flooding  | <ul style="list-style-type: none"> <li>• Public Works</li> <li>• Highways Contractor</li> </ul>           |
| 7. Obtain weather update and forecast extent of problem  | <ul style="list-style-type: none"> <li>• EOC</li> <li>• Ministry of Environment</li> </ul>                |
| 8. Deal with life threatening situations   | <ul style="list-style-type: none"> <li>• RCMP</li> <li>• Fire</li> <li>• Ambulance Service</li> </ul>     |

# OYSTER RIVER EVACUATION GUIDELINES

| Potential Actions  | Agencies/Persons Responsible  |
|--|---|
| 9. Conduct Search and Rescue Operations  | <ul style="list-style-type: none"> <li>• Fire</li> <li>• RCMP</li> <li>• Ambulance Service</li> </ul>   |
| 10. Assess numbers of dead, trapped and missing  | <ul style="list-style-type: none"> <li>• EOC</li> <li>• All responding agencies/personnel</li> </ul>  |
| 11. Eliminate hazards from damaged utilities   | <ul style="list-style-type: none"> <li>• Public Works</li> <li>• Utility Companies</li> </ul>   |
| 12. Take precautions if Hazardous Materials involved (page 206 in Regional Emergency Plan) | <ul style="list-style-type: none"> <li>• Fire</li> <li>• Provincial Emergency Program</li> <li>• Ministry of Environment</li> <li>• RCMP</li> </ul> |
| 13. Divert traffic and clear routes for emergency vehicles                                 | <ul style="list-style-type: none"> <li>• RCMP</li> </ul>  |
| 14. Establish and secure inner and outer perimeters and control points                     | <ul style="list-style-type: none"> <li>• RCMP</li> </ul>  |
| 15. Evacuate affected and surrounding area and / or shelter in place as required           | <ul style="list-style-type: none"> <li>• RCMP</li> <li>• SPCA</li> <li>• Ministry of Agriculture and Lands</li> </ul>                               |
| 16. Arrange security and patrol evacuated areas  | <ul style="list-style-type: none"> <li>• RCMP</li> </ul>  |
| 17. Request additional ambulance, fire rescue and / or heavy equipment                     | <ul style="list-style-type: none"> <li>• EOC</li> </ul>   |
| 18. Evacuate casualties  | <ul style="list-style-type: none"> <li>• RCMP</li> <li>• Ambulance Service</li> </ul>   |
| 19. Ensure proper distribution of casualties and notify hospital of number and type        | <ul style="list-style-type: none"> <li>• Ambulance Service</li> </ul>   |
| 20. Arrange evacuation of hospital and / or special care facilities                        | <ul style="list-style-type: none"> <li>• Ambulance Service</li> <li>• Healthcare facilities</li> </ul>  |
| 21. Arrange temporary morgue and removal of deceased                                       | <ul style="list-style-type: none"> <li>• RCMP</li> <li>• Coroner</li> </ul>   |
| 22. Activate Emergency Support Services  | <ul style="list-style-type: none"> <li>• EOC</li> </ul>   |
| 23. Arrange for collection and distribution of water and food                              | <ul style="list-style-type: none"> <li>• Public Works</li> <li>• Emergency Support Services (ESS)</li> </ul>  |
| 24. Assess health concerns and issues  | <ul style="list-style-type: none"> <li>• Medical Health Officer</li> </ul>  |
| 25. Provide special assistance to elderly, infirm and home patients                        | <ul style="list-style-type: none"> <li>• EOC</li> <li>• Emergency Support Services (ESS)</li> <li>• Ambulance Service</li> </ul>                    |
| 26. Update Provincial Emergency Program  | <ul style="list-style-type: none"> <li>• EOC</li> </ul>   |
| 27. Notify adjacent municipalities as required   | <ul style="list-style-type: none"> <li>• EOC</li> </ul>   |
| 28. Determine resources required and request assistance via Provincial Emergency Program   | <ul style="list-style-type: none"> <li>• Fire</li> <li>• EOC</li> <li>• Ministry of Environment</li> </ul>  |

# OYSTER RIVER EVACUATION GUIDELINES

| Potential Actions  | Agencies/Persons Responsible   |
|--|--|
| 29. Assess water supply contamination and establish alternate supply | <ul style="list-style-type: none"> <li>• EOC</li> <li>• Medical Health Officer</li> <li>• Public Works</li> </ul>    |
| 30. Assess alternate sewer services                                  | <ul style="list-style-type: none"> <li>• Public Works</li> </ul>   |
| 31. Inspect damaged buildings and infrastructure                     | <ul style="list-style-type: none"> <li>• Public Works and / or Engineering</li> <li>• Building Inspection</li> </ul> |
| 32. Coordinate emergency transportation (land, water and / or snow)  | <ul style="list-style-type: none"> <li>• EOC</li> <li>• Provincial Emergency Program</li> </ul>                      |
| 33. Control allocation of auxiliary power                            | <ul style="list-style-type: none"> <li>• EOC</li> </ul>  |
| 34. Establish donation management                                    | <ul style="list-style-type: none"> <li>• EOC</li> </ul>  |
| 35. Coordinate restoration of utilities                              | <ul style="list-style-type: none"> <li>• EOC</li> </ul>  |
| 36. Coordinate restoration of essential services                     | <ul style="list-style-type: none"> <li>• EOC</li> </ul>  |
| 37. Coordinate recovery process                                      | <ul style="list-style-type: none"> <li>• EOC</li> </ul>  |
| 38. Request Provincial Disaster Financial Assistance (DFA)           | <ul style="list-style-type: none"> <li>• EOC</li> <li>• Local Authority</li> </ul>                                   |

# OYSTER RIVER EVACUATION GUIDELINES

| Equipment  | Source  |
|--|---|
| 1. Fire fighting and rescue                            | <ul style="list-style-type: none"> <li>• Fire</li> <li>• Forestry (Wildfire and Interface Fires)</li> </ul>   |
| 2. Ambulances and medical supplies                     | <ul style="list-style-type: none"> <li>• Ambulance Service</li> </ul>   |
| 3. Mobile Public Address System                        | <ul style="list-style-type: none"> <li>• RCMP</li> <li>• Fire</li> <li>• Public Works</li> </ul>  |
| 4. Barricades  | <ul style="list-style-type: none"> <li>• Public Works</li> <li>• Highways Contractor</li> </ul>   |
| 5. Chemical response equipment and protective clothing | <ul style="list-style-type: none"> <li>• Ministry of Environment</li> <li>• Fire (Comox Fire and Campbell River Fire)</li> <li>• CFB Comox</li> <li>• Private Agencies</li> </ul> |
| 6. Transportation                                      | <ul style="list-style-type: none"> <li>• Public Transit</li> <li>• School Board</li> <li>• Private</li> <li>• Provincial Emergency Program</li> </ul>                             |
| 7. Emergency Shelters                                  | <ul style="list-style-type: none"> <li>• Rental</li> <li>• Comox Fire</li> </ul>  |
| 8. Watercrafts   | <ul style="list-style-type: none"> <li>• Search and Rescue</li> <li>• Comox Fire</li> <li>• Ministry of Agriculture and Lands</li> <li>• Utilities</li> </ul>                     |
| 9. Communications                                      | <ul style="list-style-type: none"> <li>• EOC</li> </ul>   |
| 10. Emergency food, clothing and lodging               | <ul style="list-style-type: none"> <li>• Emergency Support Services (ESS)</li> </ul>  |
| 11. Rescue Equipment                                   | <ul style="list-style-type: none"> <li>• All Agencies</li> </ul>  |
| 12. Public service maintenance vehicles                | <ul style="list-style-type: none"> <li>• Public Works</li> <li>• Local Private Contractors</li> </ul>   |
| 13. Auxiliary power, mobile generators and lighting    | <ul style="list-style-type: none"> <li>• Fire</li> <li>• Public Works</li> <li>• Local Industry</li> <li>• Suppliers</li> </ul>   |
| 14. Emergency infrastructure repairs                   | <ul style="list-style-type: none"> <li>• Public Works</li> <li>• Highways Contractor</li> </ul>   |
| 15. Towing   | <ul style="list-style-type: none"> <li>• RCMP</li> <li>• Private Towing Contractors</li> </ul>  |
| 16. Water storage containers                           | <ul style="list-style-type: none"> <li>• EOC</li> <li>• Public Works</li> </ul>   |

# OYSTER RIVER EVACUATION GUIDELINES

## Level 2 Incident Information

*This two level approach will also allow for considering and addressing evacuations due to dike flow over and/or bank failure though not all variables for these types of incidents can be known at this time.*

To enable this determination the plan utilizes the River Forecast Center's Oyster River flow gauge that corresponds to a Level 2 potential flood impact as predicted through the use of 50 year flood inundation mapping area.

## Oyster River North and South

**Bankfull: 2.45 m and 219 cms flow (2 yr) 3.15 m and 415 cms (100 yr)**

The river channel is full to the top of river bank. Any additional water will spill over the banks and cause flooding to occur. Bankfull can vary on Oyster River as it has both protected and unprotected banks.

### River Forecast Gauges:

VISUAL—**Call Dave Schofield 337-8301** for flood water level report

ELECTRONIC—[http://www.wateroffice.ec.gc.ca/my\\_station\\_list/my\\_station\\_list\\_e.html?agree=I+Agree](http://www.wateroffice.ec.gc.ca/my_station_list/my_station_list_e.html?agree=I+Agree)

- Oyster River below Woodhus Creek **(08HD011)** (main river channel)
- Little Oyster River at York **(08HD023)**

### **NORTH SIDE COMMUNITY PROFILE:**

Number of homes/schools/businesses in effected area:

- Homes- 22      Schools- 1      Businesses- 12

Number of Potential evacuees:

- Household Residents -42 residents
- School—58 staff and students
- Business

Notification process:

- Door to Door (via Oyster River Fire and/or SAR)
- Radio station
- Calls

### **RECEPTION CENTER AND ASSEMBLY POINT DETERMINATION:**

#### **Reception Center(s)**

- Black Creek Community Center
- Oyster Bay Resort
- Living Water Church

#### **Assembly Point(s)**

- North      Terrain Road at HWY 19A
- South East      Regent Road at HWY 19A (Living Waters Church parking lot)
- South West      Islak Rd/Doyle Rd intersection

### **CONSIDERATIONS:**

- potential drinking water interruption/contamination
- septic back up or failure
- road access and egress may be interrupted

# OYSTER RIVER EVACUATION GUIDELINES

## **SOUTH SIDE COMMUNITY PROFILE:**

Number of homes/schools/businesses in effected area:

- Homes- 68          Schools-          Businesses- 1

Number of Potential evacuees:

- Household Residents -254 residents          School- 0 Students
- Business- Approx. 50 campers
- Notification process:
- Door to Door (via Oyster River Fire and/or SAR
- Radio station
- Calls

## **RECEPTION CENTER AND ASSEMBLY POINT DETERMINATION:**

### **Reception Center(s)**

- Black Creek Community Center
- Living Water Church

### **Assembly Point(s)**

- South East          Regent Road at HWY 19A (Living Waters Church parking lot)
- South West          Islak Rd/Doyle Rd intersection

## **CONSIDERATIONS:**

- potential drinking water interruption/contamination
- septic back up or failure
- road access and egress may be interrupted

Alternate Evacuation Route from Macaulay Road—Contact

Alternate Evacuation Route via Lory Road—Contact

Alternate Evacuation Route via Miracle Beach Road/Seaview Road

- The option exists to evacuate residents via Miracle Beach Road to Seaview Road through Seaview Farm to Williams Beach Road

# OYSTER RIVER EVACUATION GUIDELINES

## Level 3 Incident Information

To enable this determination, the plan utilizes the River Forecast Centre's Oyster River flow gauges that correlate to a Level 3 potential flood impact as predicted through the use of 200 year flood inundation mapping of the area.

## Oyster River North and South

**Bankfull- 2.45 m and 219 cms flow (2yr) 3.15 m and 415 cms (100 yr)**

The river channel has passed the bankfull by 1 metre and will cause major flooding.

### River Forecast Gauges:

VISUAL—Local resident input

ELECTRONIC—[http://www.wateroffice.ec.gc.ca/my\\_station\\_list/my\\_station\\_list\\_e.html?agree=I+Agree](http://www.wateroffice.ec.gc.ca/my_station_list/my_station_list_e.html?agree=I+Agree)

- Oyster River below Woodhus Creek (08HD011) (main river channel)
- Little Oyster River at York (08HD023)

### NORTH SIDE COMMUNITY PROFILE:

Number of homes/schools/businesses in effected area:

- Homes- 300
- Schools- 1
- Businesses- 12

Number of Potential evacuees:

- Household Residents -750
- School—58 staff and students
- Business

Notification process:

- Door to Door (via Oyster River Fire and/or SAR)
- Radio station
- Calls

### RECEPTION CENTER AND ASSEMBLY POINT DETERMINATION:

#### Reception Center(s)

- Black Creek Community Center
- Oyster Bay Resort
- Living Water Church

#### Assembly Point(s)

- North Terrain Rd at HWY 19A
- South East Regent Road at HWY 19A (Living Waters Church parking lot)
- South West Islak Rd/Doyle Rd intersection

### CONSIDERATIONS:

- potential drinking water interruption/contamination
- septic back up or failure
- road access and egress may be interrupted

Alternate Evacuation Route via Iron River Road

- The option of cutting a road from the Inland Island Hwy to the end of Iron River Rd will be considered and implemented as required.

# OYSTER RIVER EVACUATION GUIDELINES

## **SOUTH SIDE COMMUNITY PROFILE:**

Number of homes/schools/businesses in effected area:

- Homes- 141
- Schools- 0
- Businesses- 1 Motel, 1 campsite

Number of Potential evacuees:

- Household Residents -485
- School – 0 Students
- Business – 50 campers & 12 motel residents

Notification process:

- Door to Door (via Oyster River Fire and/or SAR)
- Radio station
- Calls

## **RECEPTION CENTER AND ASSEMBLY POINT DETERMINATION:**

### **Reception Center(s)**

- Black Creek Community Center
- Living Water Church

### **Assembly Point(s)**

- South East      Regent Road at HWY 19A (Living Waters Church parking lot)
- South West      Islak Rd/Doyle Rd intersection

### **Considerations:**

- potential drinking water interruption/contamination
- septic back up or failure
- road access and egress may be interrupted



# OYSTER RIVER EVACUATION GUIDELINES

## MAPPING RESOURCES

The following maps are meant to provide a basic overview only!

Operational maps are held at the Oyster River Fire Hall and the offices of the Comox Valley Emergency Program and the Strathcona Emergency Program.

Operational maps are developed based on the input of the Oyster River Fire Rescue Association, the Comox Valley Emergency Program, and the Strathcona Emergency Program and prepared by the GIS staff of the Comox Valley Regional District.

The maps have been developed with a primary focus on flooding emergencies; therefore, the Evacuation Routes and Assembly Points shown on the maps are intended for evacuation resulting from flooding. These planning elements may change in the event of other types of emergencies.

Wildfire emergency response will depend on several more unpredictable variables than flooding emergencies. Accordingly, these maps are intended for planning consideration only in the case of wildfire emergencies.



# OYSTER RIVER EVACUATION GUIDELINES

## Mapping

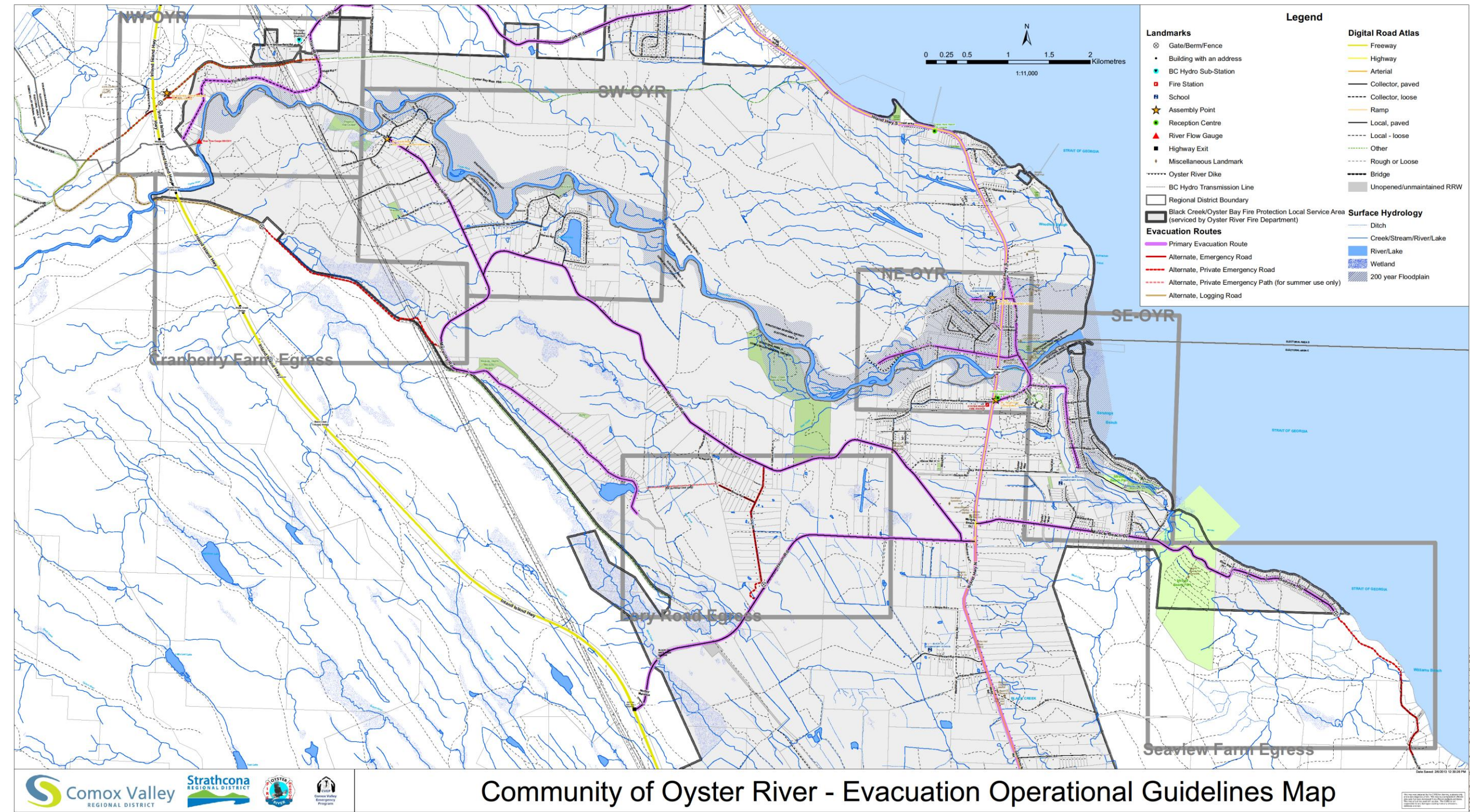



# OYSTER RIVER EVACUATION GUIDELINES

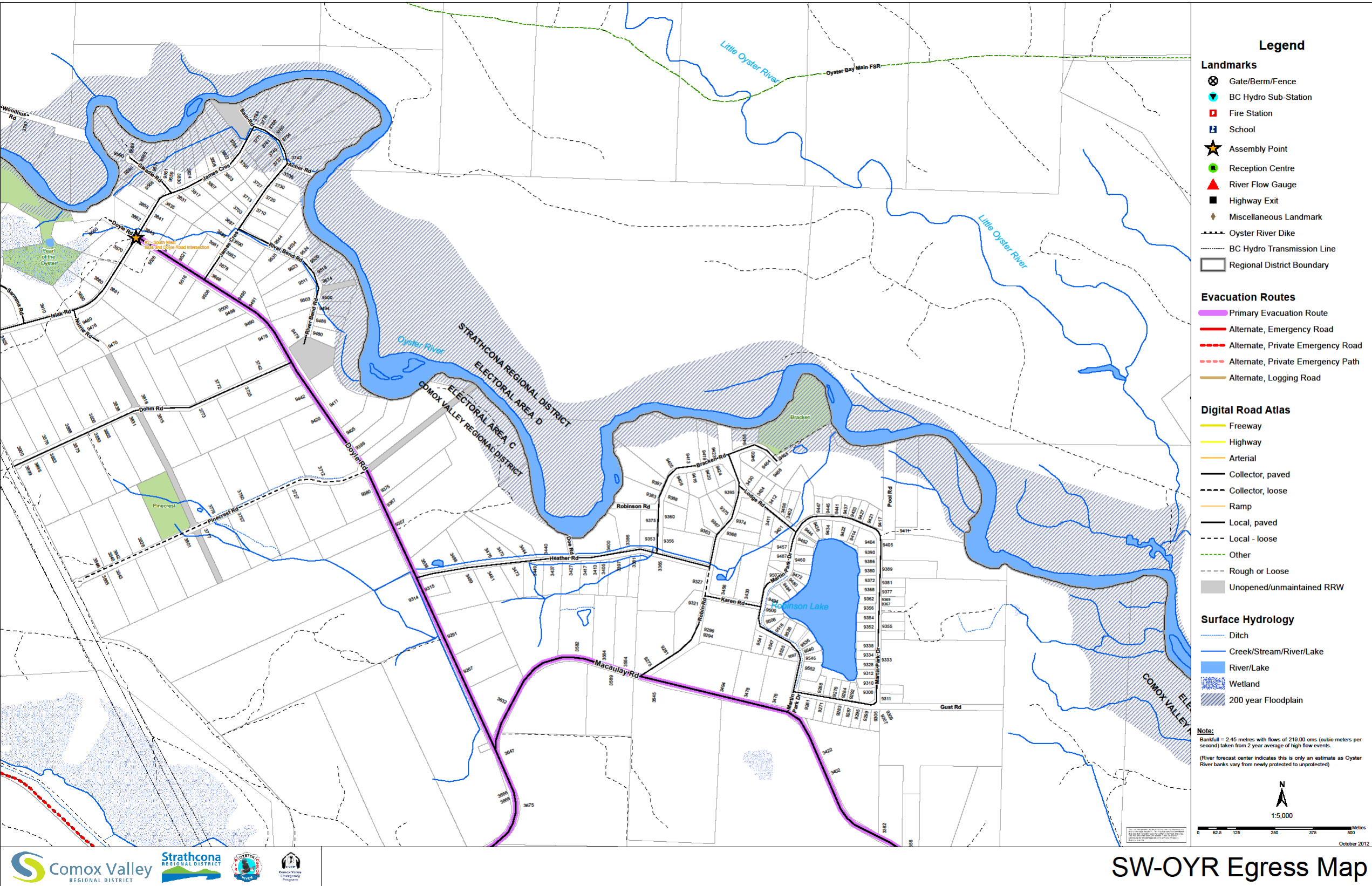



# OYSTER RIVER EVACUATION GUIDELINES

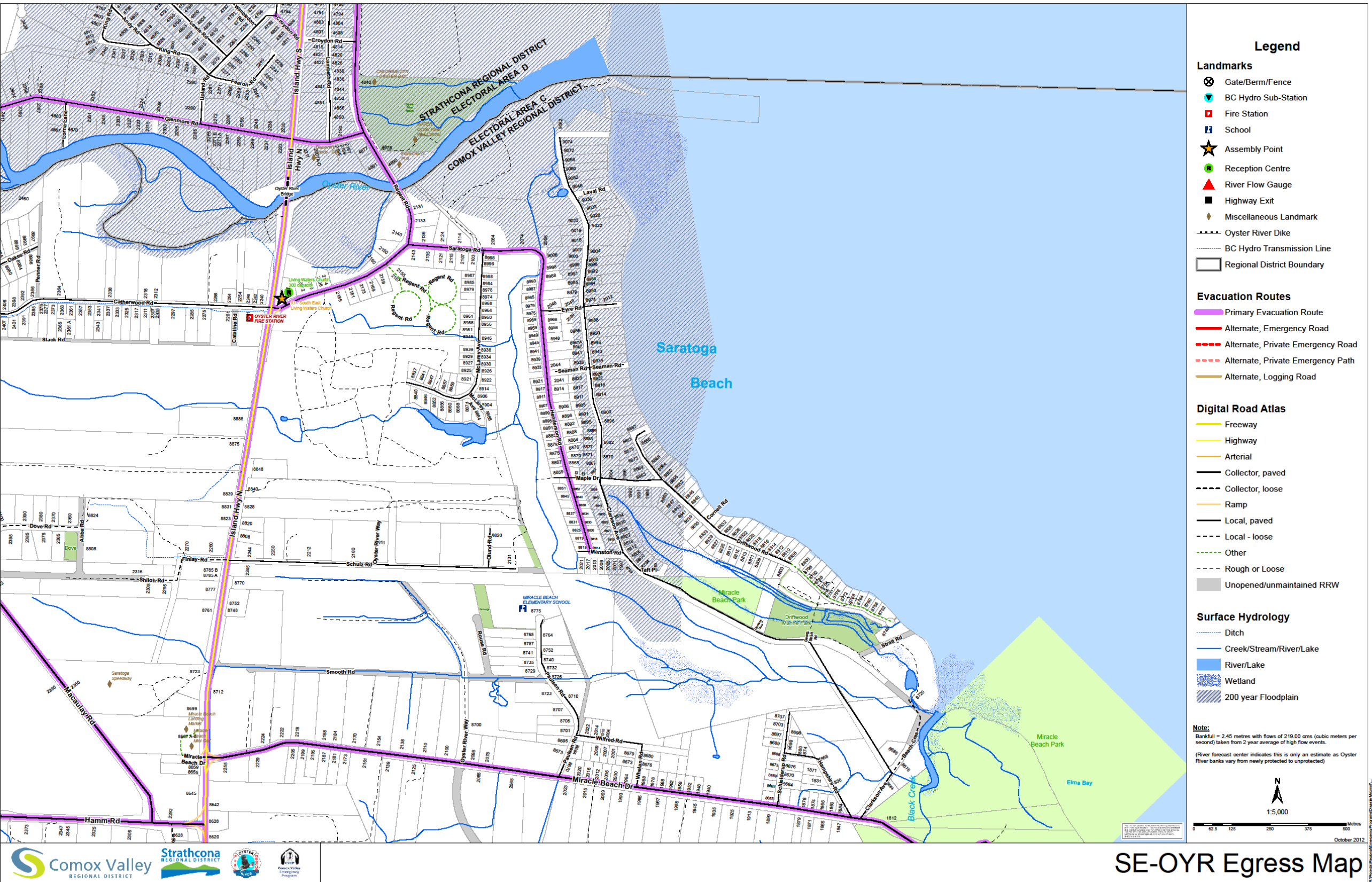

# OYSTER RIVER EVACUATION GUIDELINES

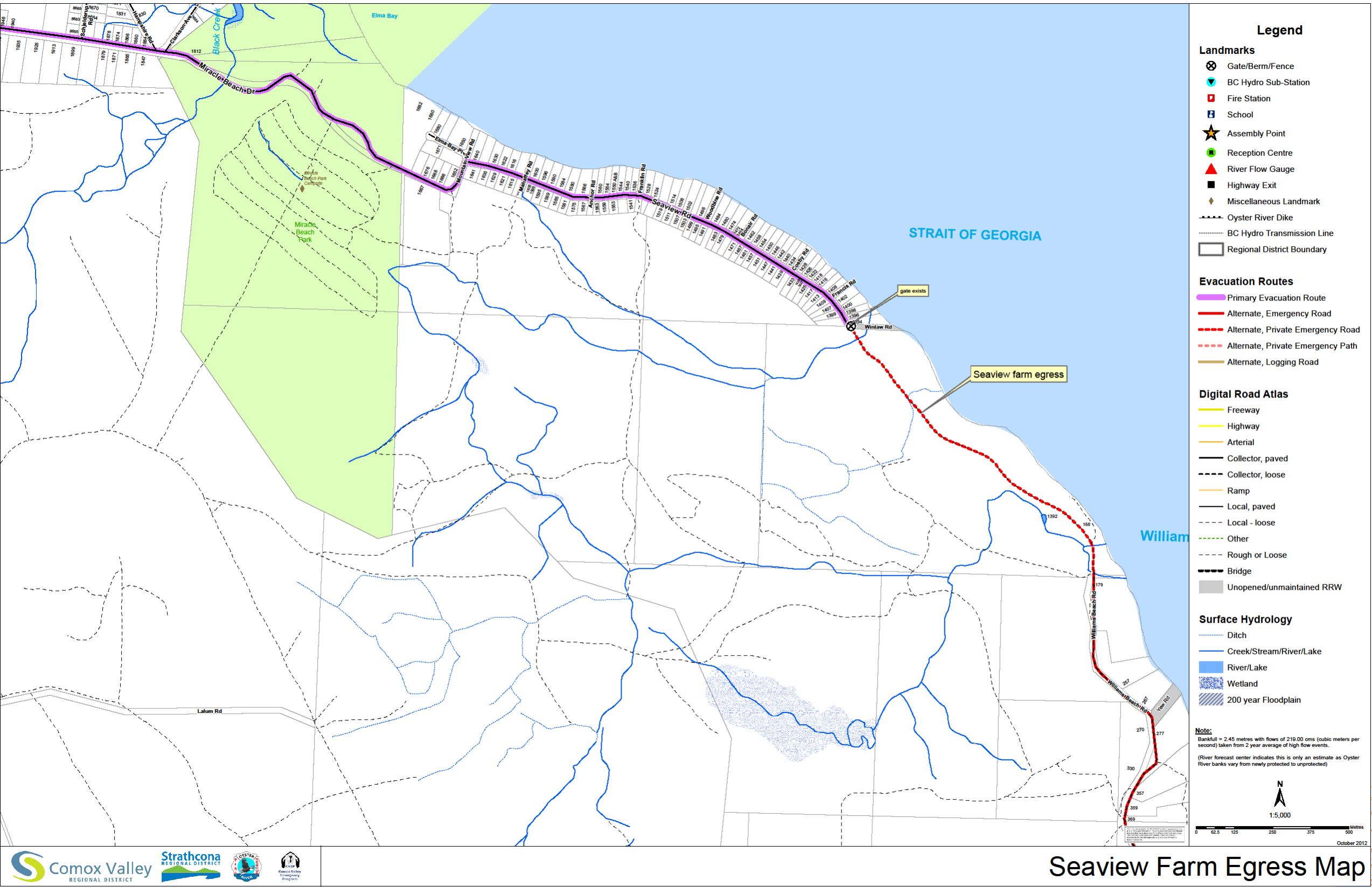

Seaview Farm Egress Map



# OYSTER RIVER EVACUATION GUIDELINES

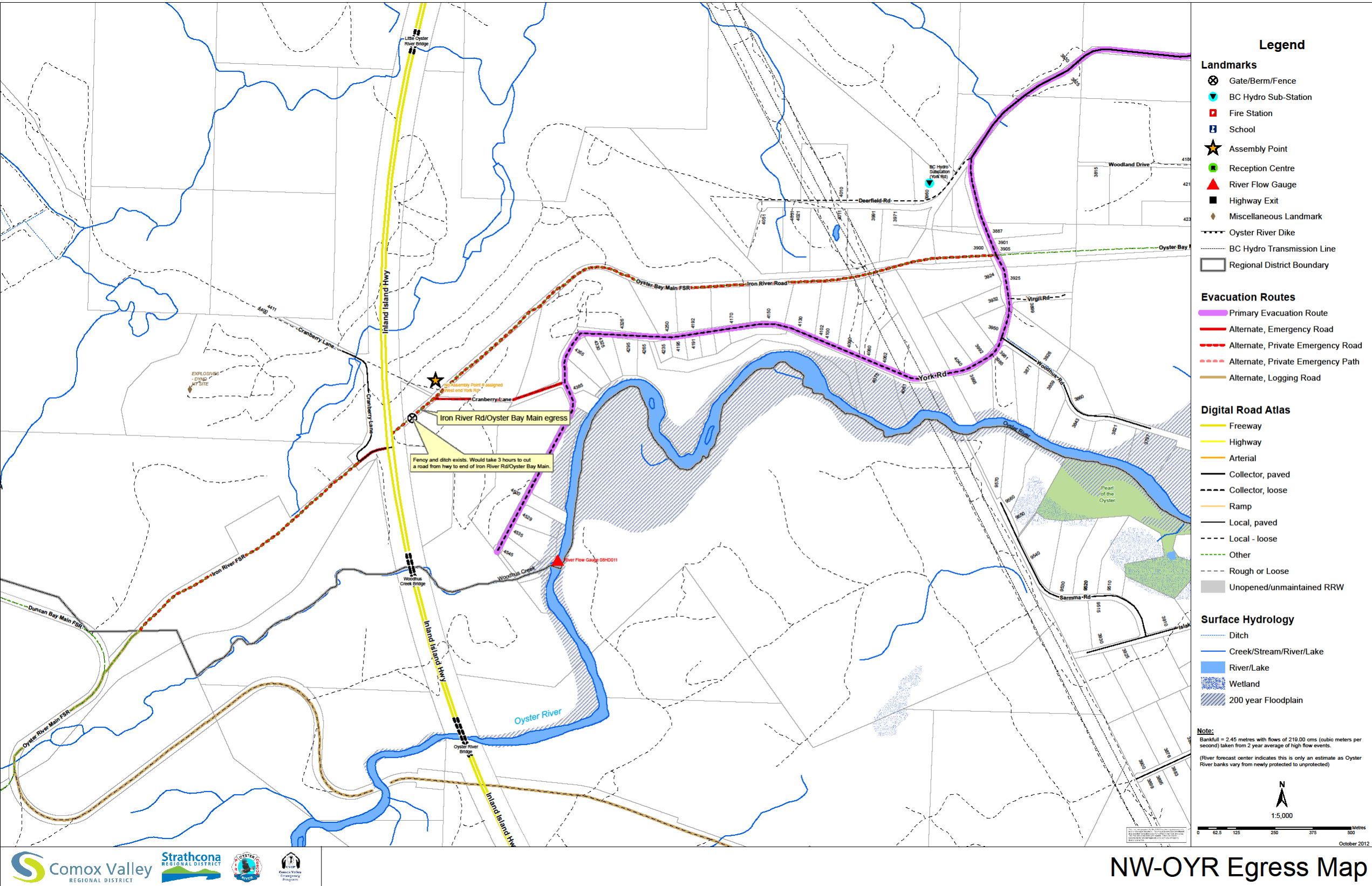

NW-OYR Egress Map



# OYSTER RIVER EVACUATION GUIDELINES

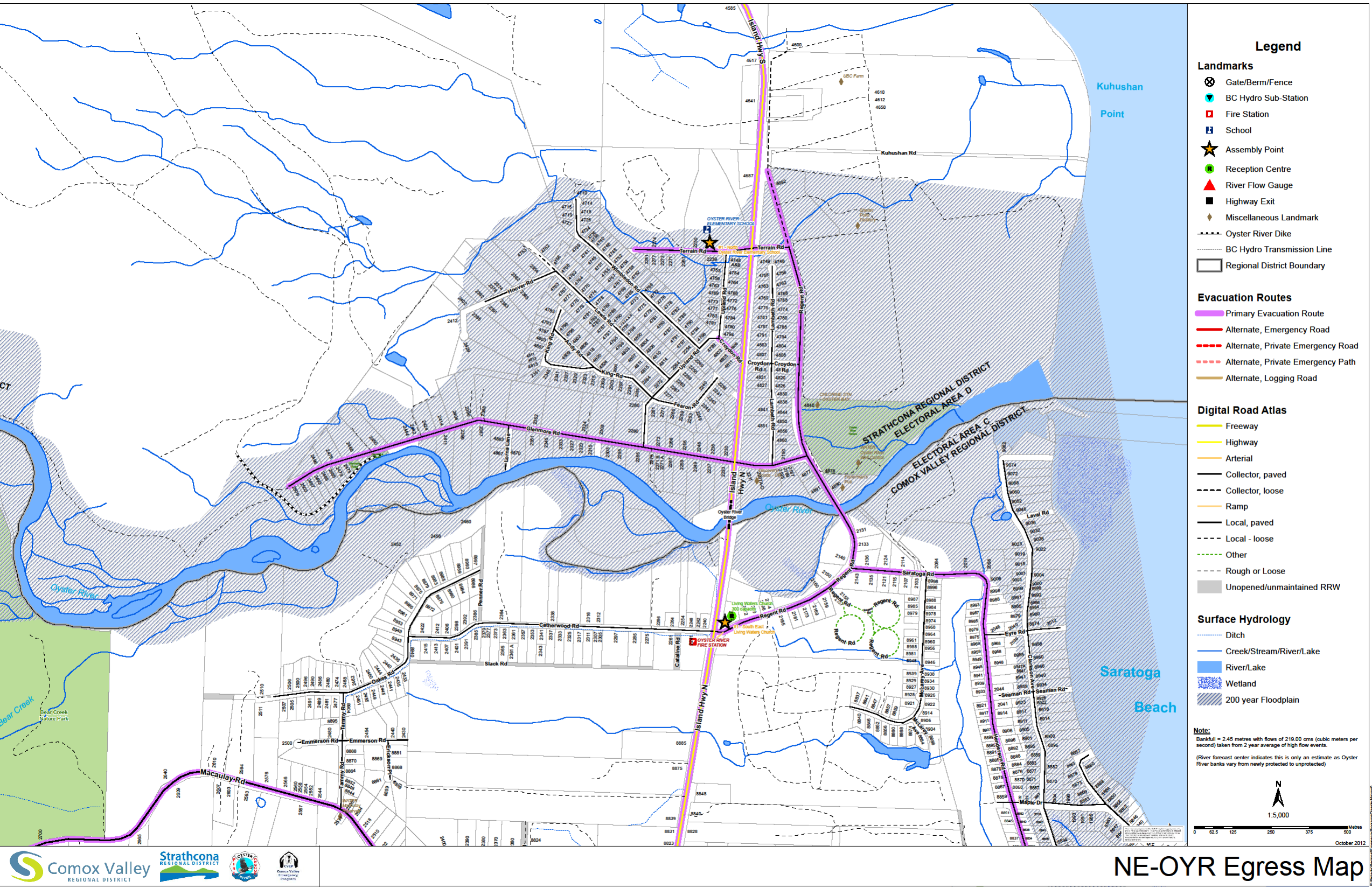



# OYSTER RIVER EVACUATION GUIDELINES

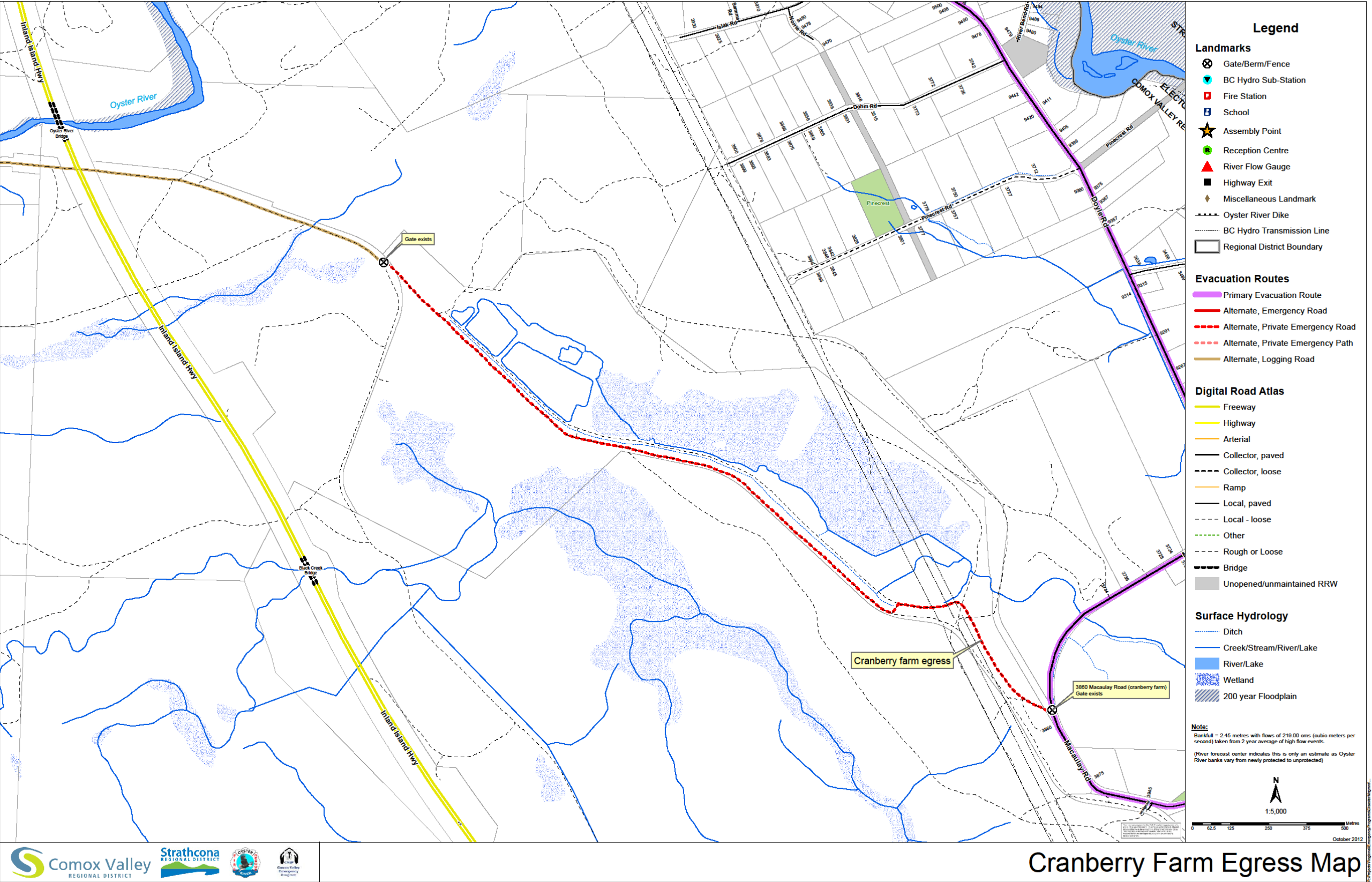

Cranberry Farm Egress Map



# OYSTER RIVER EVACUATION GUIDELINES

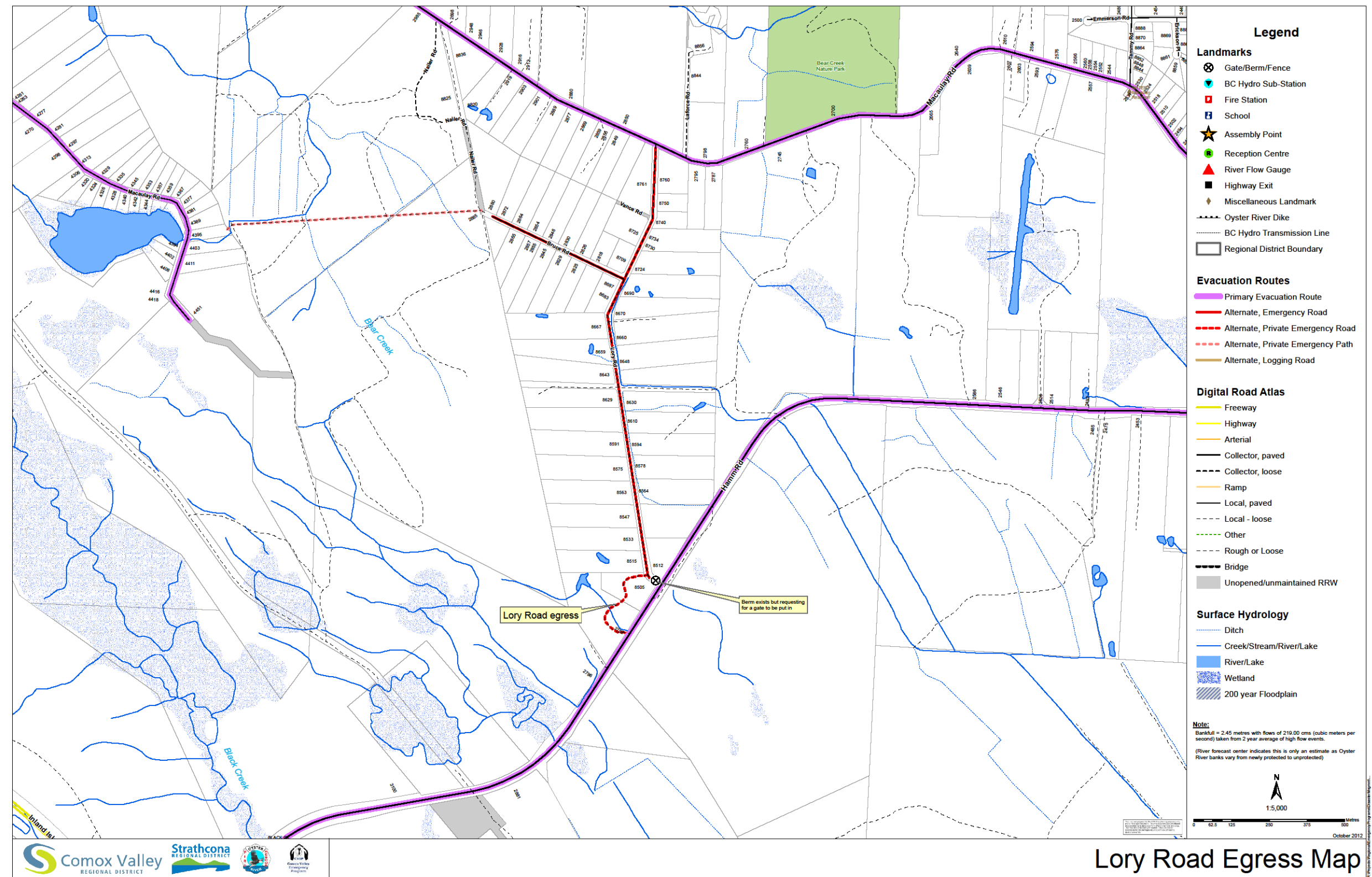

Lory Road Egress Map

# OYSTER RIVER EVACUATION GUIDELINES

**Oyster River Flow—Tracking Table**

| Date | Critical | 2.45 | ?    | 50+   | 50+/day | 14+ ft | Comments  |                 |                 |
|------|----------|------|------|-------|---------|--------|-----------|-----------------|-----------------|
|      |          | M    | M    | Km/hr | MM      | FT     | #11 gauge | 2.45M = level 2 | 3.45M = level 3 |
|      | TIME     | # 11 | # 23 | Wind  | Precip  | Tide   |           |                 |                 |
| Y    | 0100     |      |      |       |         |        |           |                 |                 |
| M    | 0200     |      |      |       |         |        |           |                 |                 |
| D    | 0300     |      |      |       |         |        |           |                 |                 |
|      | 0400     |      |      |       |         |        |           |                 |                 |
|      | 0500     |      |      |       |         |        |           |                 |                 |
|      | 0600     |      |      |       |         |        |           |                 |                 |
|      | 0700     |      |      |       |         |        |           |                 |                 |
|      | 0800     |      |      |       |         |        |           |                 |                 |
|      | 0900     |      |      |       |         |        |           |                 |                 |
|      | 1000     |      |      |       |         |        |           |                 |                 |
|      | 1100     |      |      |       |         |        |           |                 |                 |
|      | 1200     |      |      |       |         |        |           |                 |                 |
|      | 1300     |      |      |       |         |        |           |                 |                 |
|      | 1400     |      |      |       |         |        |           |                 |                 |
|      | 1500     |      |      |       |         |        |           |                 |                 |
|      | 1600     |      |      |       |         |        |           |                 |                 |
|      | 1700     |      |      |       |         |        |           |                 |                 |
|      | 1800     |      |      |       |         |        |           |                 |                 |
|      | 1900     |      |      |       |         |        |           |                 |                 |
|      | 2000     |      |      |       |         |        |           |                 |                 |
|      | 2100     |      |      |       |         |        |           |                 |                 |
|      | 2200     |      |      |       |         |        |           |                 |                 |
|      | 2300     |      |      |       |         |        |           |                 |                 |
|      | 2400     |      |      |       |         |        |           |                 |                 |
| Y    | 0100     |      |      |       |         |        |           |                 |                 |
| M    | 0200     |      |      |       |         |        |           |                 |                 |
| D    | 0300     |      |      |       |         |        |           |                 |                 |
|      | 0400     |      |      |       |         |        |           |                 |                 |
|      | 0500     |      |      |       |         |        |           |                 |                 |
|      | 0600     |      |      |       |         |        |           |                 |                 |
|      | 0700     |      |      |       |         |        |           |                 |                 |
|      | 0800     |      |      |       |         |        |           |                 |                 |
|      | 0900     |      |      |       |         |        |           |                 |                 |
|      | 1000     |      |      |       |         |        |           |                 |                 |
|      | 1100     |      |      |       |         |        |           |                 |                 |
|      | 1200     |      |      |       |         |        |           |                 |                 |
|      | 1300     |      |      |       |         |        |           |                 |                 |
|      | 1400     |      |      |       |         |        |           |                 |                 |
|      | 1500     |      |      |       |         |        |           |                 |                 |
|      | 1600     |      |      |       |         |        |           |                 |                 |
|      | 1700     |      |      |       |         |        |           |                 |                 |
|      | 1800     |      |      |       |         |        |           |                 |                 |
|      | 1900     |      |      |       |         |        |           |                 |                 |
|      | 2000     |      |      |       |         |        |           |                 |                 |
|      | 2100     |      |      |       |         |        |           |                 |                 |
|      | 2200     |      |      |       |         |        |           |                 |                 |
|      | 2300     |      |      |       |         |        |           |                 |                 |
|      | 2400     |      |      |       |         |        |           |                 |                 |

# OYSTER RIVER EVACUATION GUIDELINES

## PART B—INTERFACE FIRE

### BC MoF Wildfire Branch Fire Hazard Ratings

#### **Low**

Fires may start easily and spread quickly but there will be minimal involvement of deeper fuel layers or larger fuels.

#### **Moderate**

Forest fuels are drying and there is an increased risk of surface fires starting. Carry out any forest activities with caution.

#### **High**

Forest fuels are very dry and the fire risk is serious. New fires may start easily, burn vigorously, and challenge fire suppression efforts. Extreme caution must be used in any forest activities. Open burning and industrial activities may be restricted.

#### **Extreme**

Extremely dry forest fuels and the fire risk is very serious. New fires will start easily, spread rapidly, and challenge fire suppression efforts. General forest activities may be restricted, including open burning, industrial activities and campfires.

#### **To report a forest fire call:**

**1-800-662-5555 or \*5555 on your cell phone**

*Have ready*

*Property Identification:*

Section \_\_\_\_\_ Township \_\_\_\_\_ Range \_\_\_\_\_ Other \_\_\_\_\_

Or

Lot \_\_\_\_\_ Block \_\_\_\_\_ Plan \_\_\_\_\_ Other \_\_\_\_\_

Or

Street Address \_\_\_\_\_

#### **For more information:**

- Fire Smart Canada

<https://www.firesmartcanada.ca/>

# OYSTER RIVER EVACUATION GUIDELINES

## FIRE – WILDLAND / INTERFACE CONTINGENCY PLAN

### Possible Major Effects:

1. Casualties
2. Deaths
3. Trapped, stranded and / or missing people
4. Public health issues and concerns
5. Shelter-In-Place of people and animals
6. Evacuation and / or relocation of people and animals
7. Explosions and / or fire hazards
8. Shortage of water for firefighting capabilities
9. Dangerous goods / hazardous materials spills, escaping gases and / or nuclear waste
10. Decontamination issues
11. Disruption and / or damage to infrastructure (roads, bridges, docks, utilities, water, sewer and drainage systems)
12. Disruption of Travel (road, air and / or water)
13. Extensive damage to public and private property
14. Disruption and economic effect on government, business and / or public

### Key Agencies:

- MoF (Wildfire Branch)

| Potential Actions  | Agencies/Persons Responsible  |
|--|---|
| 1. Activate EOC  | <ul style="list-style-type: none"> <li>• EOC Director</li> <li>• Emergency Program Coordinator</li> </ul>   |
| 2. Establish emergency communications  | <ul style="list-style-type: none"> <li>• EOC</li> </ul>   |
| 3. Establish Public Information System in coordination with Lead Agency                            | <ul style="list-style-type: none"> <li>• EOC</li> </ul>   |
| 4. Assess situation  | <ul style="list-style-type: none"> <li>• EOC</li> <li>• All responding agencies/personnel</li> </ul>  |
| 5. Consider "Declaration of State of Local Emergency" and possible need for Provincial declaration | <ul style="list-style-type: none"> <li>• EOC</li> <li>• Provincial Emergency Program</li> </ul>   |
| 6. Deal with life threatening situations   | <ul style="list-style-type: none"> <li>• RCMP</li> <li>• Fire</li> <li>• Ambulance Service</li> </ul>   |
| 7. Fire fighting, suppression and / or fire breaks   | <ul style="list-style-type: none"> <li>• Fire</li> <li>• Ministry of Forests</li> <li>• RCMP</li> </ul>   |
| 8. Eliminate hazards from damaged utilities  | <ul style="list-style-type: none"> <li>• Utility Companies</li> </ul>   |
| 9. Take precautions if Hazardous Materials involved<br>(page 206 in Regional Emergency plan)       | <ul style="list-style-type: none"> <li>• Fire</li> <li>• Provincial Emergency Program</li> <li>• Ministry of Environment</li> <li>• RCMP</li> </ul> |

# OYSTER RIVER EVACUATION GUIDELINES

| Potential Actions  | Agencies/Persons Responsible   |
|--|--|
| 10. Conduct Search and Rescue Operations   | <ul style="list-style-type: none"> <li>• Fire</li> <li>• RCMP</li> <li>• Ambulance Service</li> </ul>                            |
| 11. Assess numbers of dead, trapped and missing  | <ul style="list-style-type: none"> <li>• EOC</li> <li>• All responding agencies/personnel</li> </ul>                             |
| 12. Assess danger of fire or explosion and eliminate potential ignition sources          | <ul style="list-style-type: none"> <li>• Fire</li> <li>• Utilities</li> <li>• Ministry of Environment</li> </ul>                 |
| 13. Divert traffic and clear routes for emergency vehicles                               | <ul style="list-style-type: none"> <li>• RCMP</li> </ul>   |
| 14. Establish and secure inner and outer perimeters and control points                   | <ul style="list-style-type: none"> <li>• RCMP</li> </ul>   |
| 15. Establish crowd control  | <ul style="list-style-type: none"> <li>• RCMP</li> </ul>   |
| 16. Evacuate affected and surrounding area and / or shelter in place as required         | <ul style="list-style-type: none"> <li>• RCMP</li> <li>• SPCA</li> <li>• Ministry of Agriculture and Lands</li> </ul>            |
| 17. Arrange security and patrol evacuated areas  | <ul style="list-style-type: none"> <li>• RCMP</li> </ul>   |
| 18. Request additional ambulance, fire rescue and / or heavy equipment                   | <ul style="list-style-type: none"> <li>• EOC</li> </ul>  |
| 19. Evacuate casualties  | <ul style="list-style-type: none"> <li>• RCMP</li> <li>• Ambulance Service</li> </ul>  |
| 20. Ensure proper distribution of casualties and notify hospital of number and type      | <ul style="list-style-type: none"> <li>• Ambulance Service</li> </ul>  |
| 21. Arrange evacuation of hospital and / or special care facilities                      | <ul style="list-style-type: none"> <li>• Ambulance Service</li> <li>• Healthcare facilities</li> </ul>                           |
| 22. Arrange temporary morgue and removal of deceased                                     | <ul style="list-style-type: none"> <li>• RCMP</li> <li>• Coroner</li> </ul>  |
| 23. Activate Emergency Support Services  | <ul style="list-style-type: none"> <li>• EOC</li> </ul>  |
| 24. Arrange for collection and distribution of water and food                            | <ul style="list-style-type: none"> <li>• Public Works</li> <li>• Emergency Support Services (ESS)</li> </ul>                     |
| 25. Assess health concerns and issues  | <ul style="list-style-type: none"> <li>• Medical Health Officer</li> </ul>   |
| 26. Provide special assistance to elderly, infirm and home patients                      | <ul style="list-style-type: none"> <li>• EOC</li> <li>• Emergency Support Services (ESS)</li> <li>• Ambulance Service</li> </ul> |
| 27. Update Provincial Emergency Program  | <ul style="list-style-type: none"> <li>• EOC</li> </ul>  |
| 28. Notify adjacent municipalities as required   | <ul style="list-style-type: none"> <li>• EOC</li> </ul>  |
| 29. Determine resources required and request assistance via Provincial Emergency Program | <ul style="list-style-type: none"> <li>• Fire</li> <li>• EOC</li> <li>• Ministry of Environment</li> </ul>                       |
| 30. Assess water supply contamination and establish alternate supply                     | <ul style="list-style-type: none"> <li>• EOC</li> <li>• Medical Health Officer</li> </ul>  |

# OYSTER RIVER EVACUATION GUIDELINES

| Potential Actions   | Agencies/Persons Responsible   |
|---|--|
|   | <ul style="list-style-type: none"> <li>Public Works</li> </ul>   |
| 31. Inspect damaged buildings and infrastructure                    | <ul style="list-style-type: none"> <li>Public Works and / or Engineering</li> <li>Building Inspection</li> </ul> |
| 32. Obtain weather update and forecast extent of problem            | <ul style="list-style-type: none"> <li>EOC</li> <li>Ministry of Environment</li> </ul>                           |
| 33. Coordinate emergency transportation (land, water and / or snow) | <ul style="list-style-type: none"> <li>EOC</li> <li>Provincial Emergency Program</li> </ul>                      |
| 34. Establish donation management                                   | <ul style="list-style-type: none"> <li>EOC</li> </ul>  |
| 35. Coordinate restoration of utilities                             | <ul style="list-style-type: none"> <li>EOC</li> </ul>  |
| 36. Coordinate restoration of essential services                    | <ul style="list-style-type: none"> <li>EOC</li> </ul>  |
| 37. Coordinate recovery process                                     | <ul style="list-style-type: none"> <li>EOC</li> </ul>  |
| 38. Request Provincial Disaster Financial Assistance (DFA)          | <ul style="list-style-type: none"> <li>EOC</li> <li>Local Authority</li> </ul>                                   |

| Equipment  | Source   |
|--|--|
| 1. Fire fighting and rescue                            | <ul style="list-style-type: none"> <li>Fire</li> <li>Forestry</li> </ul>   |
| 2. Ambulances and medical supplies                     | <ul style="list-style-type: none"> <li>Ambulance Service</li> </ul>  |
| 3. Mobile Public Address System                        | <ul style="list-style-type: none"> <li>RCMP</li> <li>Fire</li> </ul>   |
| 4. Barricades  | <ul style="list-style-type: none"> <li>Highways Contractor</li> </ul>  |
| 5. Chemical response equipment and protective clothing | <ul style="list-style-type: none"> <li>Ministry of Environment</li> <li>Fire</li> <li>Private Agencies</li> </ul>  |
| 6. Refrigeration units                                 | <ul style="list-style-type: none"> <li>Private Agencies</li> </ul>   |
| 7. Transportation                                      | <ul style="list-style-type: none"> <li>Public Transit</li> <li>School Board</li> <li>Private</li> <li>Provincial Emergency Program</li> </ul>              |
| 8. Emergency Shelters                                  | <ul style="list-style-type: none"> <li>Rental</li> </ul>   |
| 9. Watercrafts   | <ul style="list-style-type: none"> <li>Search and Rescue</li> <li>Ministry of Agriculture and Lands</li> <li>Utilities</li> </ul>                          |
| 10. Communications                                     | <ul style="list-style-type: none"> <li>EOC</li> </ul>  |
| 11. Decontamination                                    | <ul style="list-style-type: none"> <li>Ministry of Environment</li> <li>Industry</li> <li>Comox Fire and Campbell River Fire</li> <li>CFB Comox</li> </ul> |

## OYSTER RIVER EVACUATION GUIDELINES

| Equipment  | Source  |
|--|---|
| 12. Emergency food, clothing and lodging             | <ul style="list-style-type: none"> <li>Emergency Social Services (ESS)</li> </ul>   |
| 13. Rescue Equipment                                 | <ul style="list-style-type: none"> <li>All Agencies</li> </ul>  |
| 14. Public service maintenance vehicles              | <ul style="list-style-type: none"> <li>Local Private Contractors</li> </ul>   |
| 15. Auxiliary power, mobile generators and lighting  | <ul style="list-style-type: none"> <li>Fire</li> <li>Public Works</li> <li>Local Industry</li> <li>Suppliers</li> </ul>                   |
| 16. Emergency infrastructure repairs                 | <ul style="list-style-type: none"> <li>Highways Contractor</li> </ul>   |
| 17. Towing   | <ul style="list-style-type: none"> <li>RCMP</li> <li>Private Towing Contractors</li> </ul>  |
| 18. Testing / Monitoring Equipment for contamination | <ul style="list-style-type: none"> <li>Fire</li> <li>Ministry of Environment</li> <li>Military</li> <li>Medical Health Officer</li> </ul> |
| 19. Water storage containers                         | <ul style="list-style-type: none"> <li>EOC</li> </ul>   |

# OYSTER RIVER EVACUATION GUIDELINES

## MAPPING RESOURCES

Interface Fire maps are being developed.