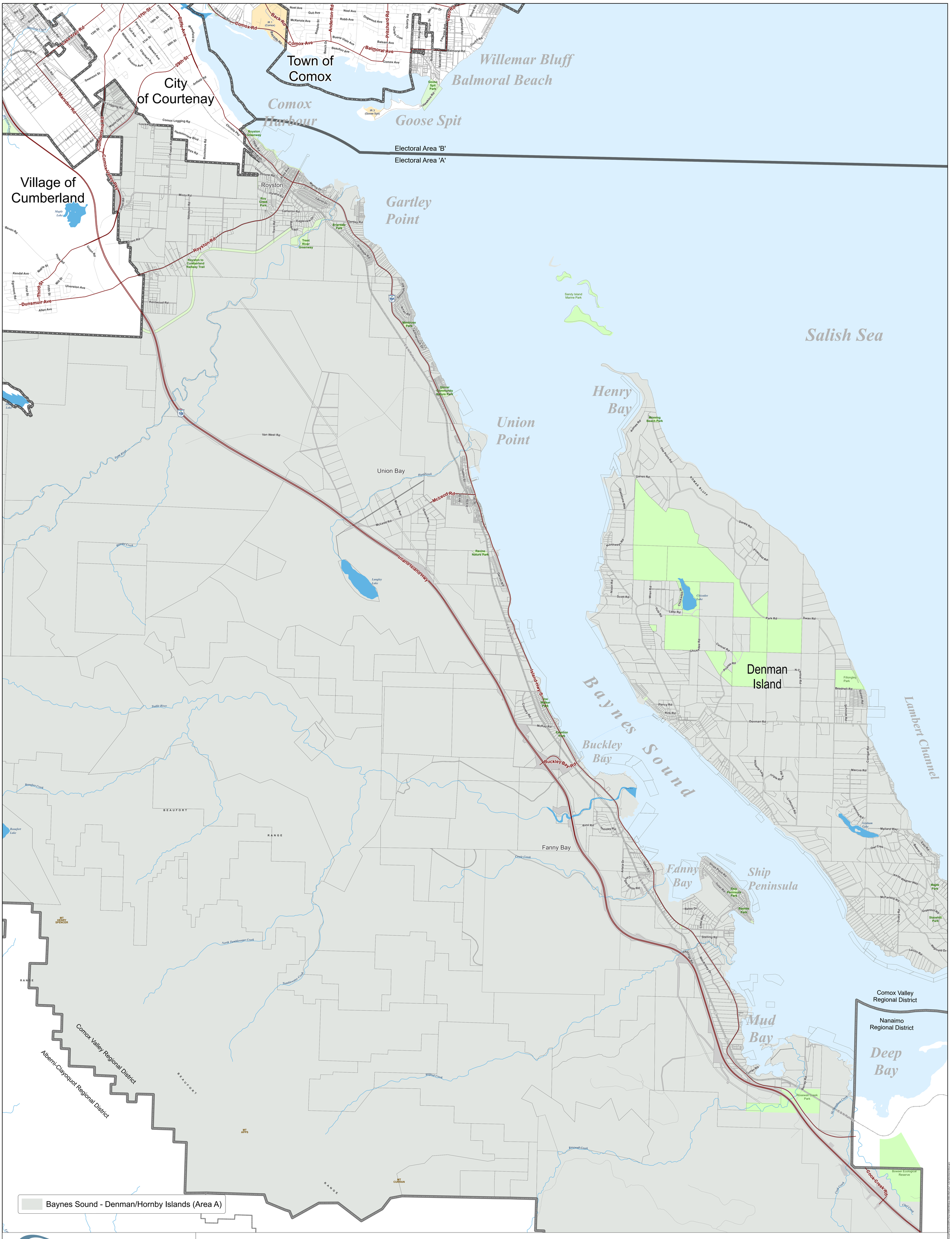

Portion of Electoral Area A